

Viola

Wolfgang Amadeus Mozart

String Duo no. 1 in G

for violin and viola

String Duo no. 1 in G

for violin and viola

KV 423

Wolfgang Amadeus Mozart

Salzburg, July-October 1783

Allegro

9 *f* *p* *f*

15 *p* *f* *p*

20 *f*

24 *p*

30 *f* *dolce* *f*

36 *p*

41 *f* *p* *f* *p*

47 *f* *p*

55 *crescendo* *f*

61

65

69 *p*

75

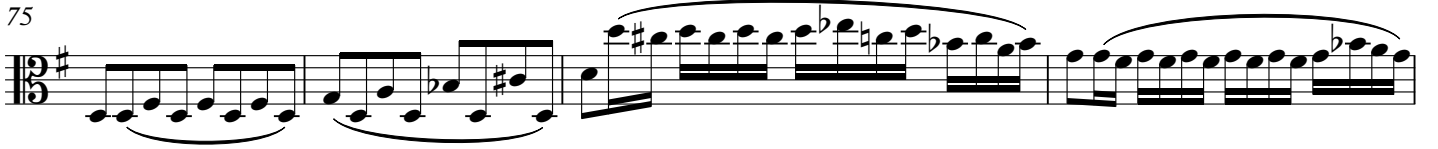

79

86

93

99

103

107

112

119

124

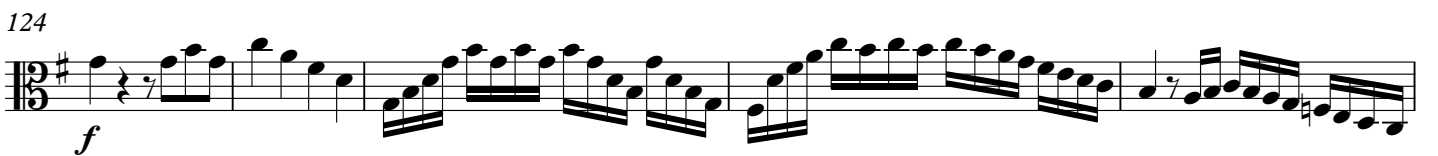

129

135

139

1 Adagio

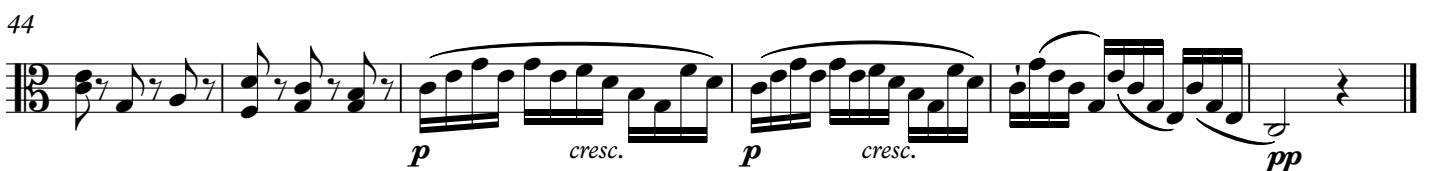
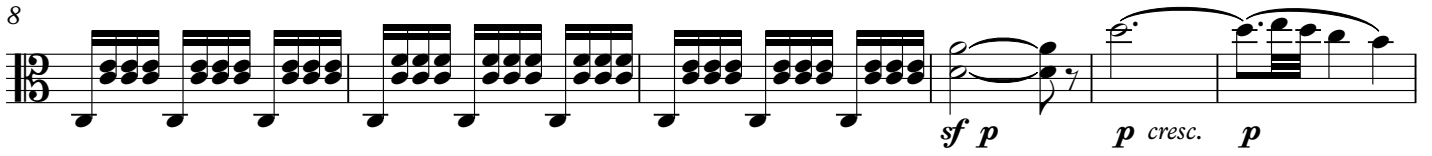

This page has been left blank in order to give the player better page turns.

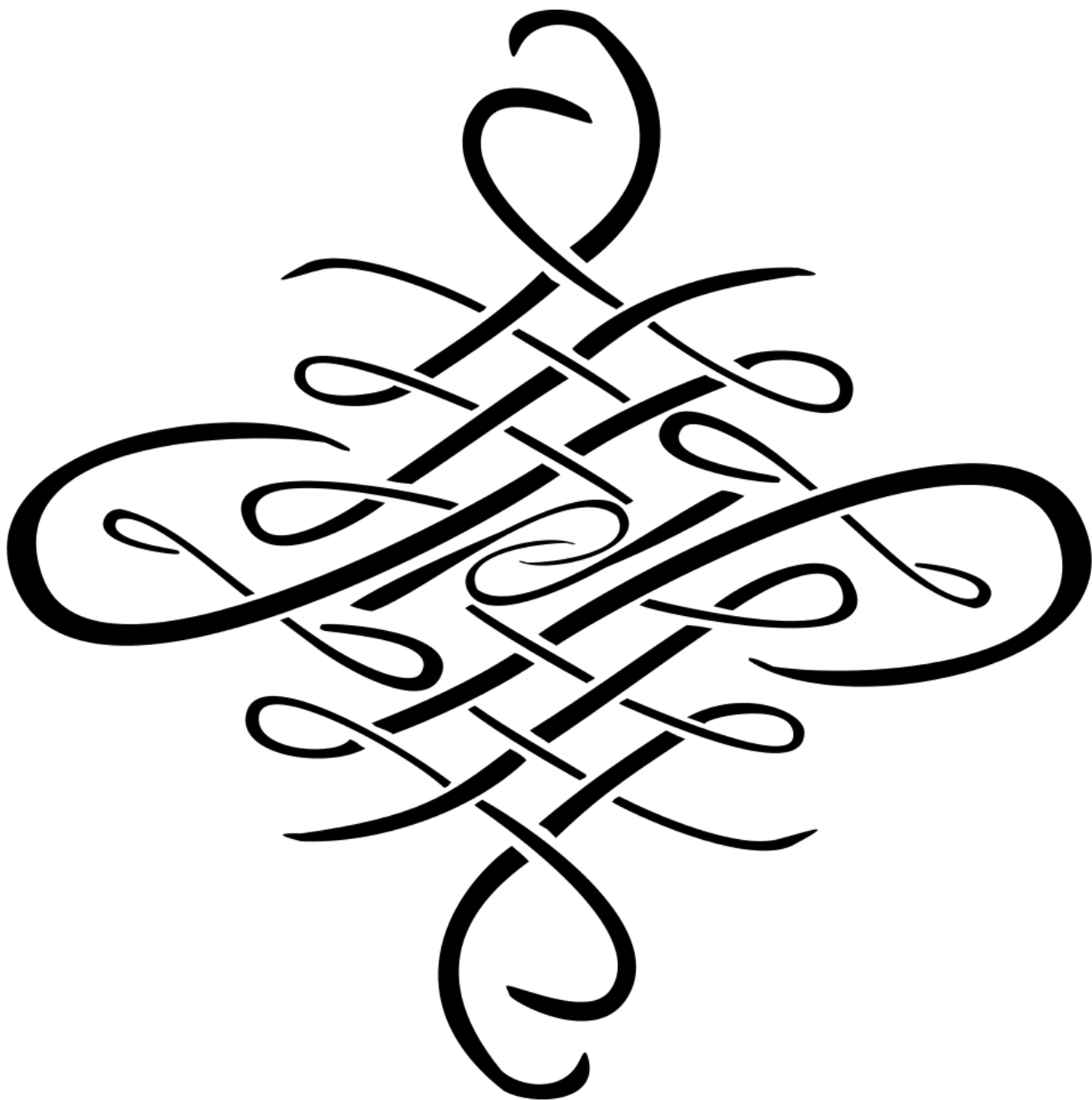

RONDEAU

1 Allegro

p

8

f

16

p *f*

24

p *f* *p* *f* *p* *f* *p* *f*

32

p *f* *p* *f* *p* *f* *p* *f*

41

f *p*

48

f

55

p

62

f

70

p *p*

78

tr *f* *p*

86

f *p*

93

100

107

115

121

128

136

144

152

160

167

174

180

187

193

Violin

Wolfgang Amadeus Mozart

String Duo no. 1 in G

for violin and viola

String Duo no. 1 in G

for violin and viola

KV 423

Wolfgang Amadeus Mozart

Salzburg, July-October 1783

3

Allegro

49 *p*

54 *crescendo* *f*

58

62

66 *p*

71

75

79 *f*

83 *p*

88 *f* *p*

92 *f* *p*

97 *f*

101

104 *p*

107 

110 

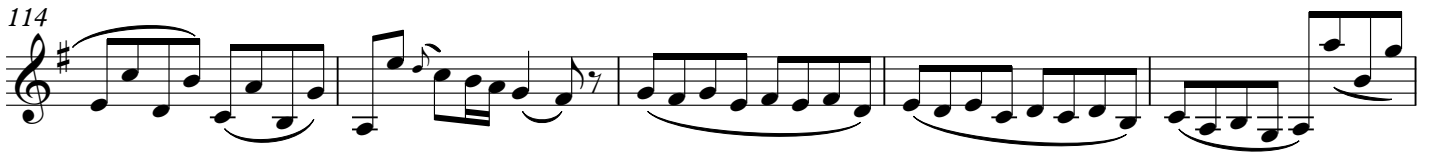
114 

119 

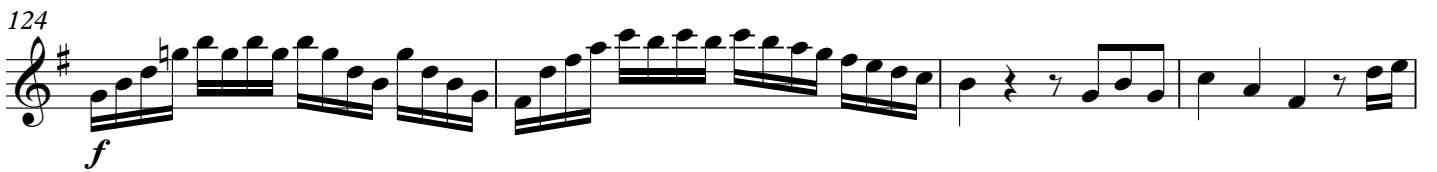
124 

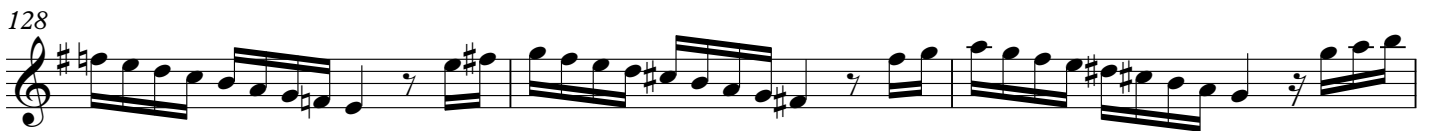
128 

131 

134 

137 

140 

1 Adagio

p cresc. p

tr

tr sf p

tr

tr

tr

tr

tr

tr

tr

p cresc. p cresc. p pp

RONDEAU

1 Allegro

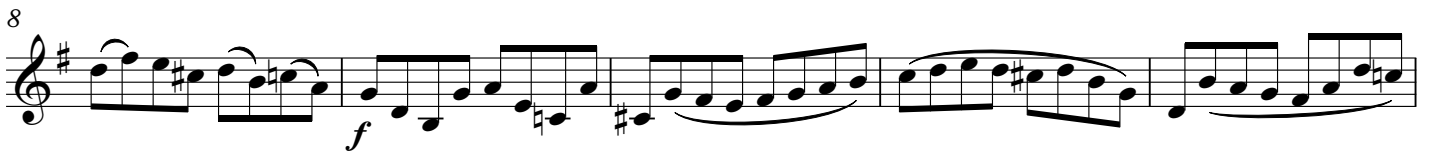

100 [b] tr

107 *f* *p* tr

113 *f*

117 *p*

121 *crescendo* *f* *p*

126

132 *f*

137 *p*

142 *cresc.* *f* *tr*

147 *p* *f* *p* *p*

152 *p*

156 *f* *p* *f*

160

p *f*

164

p *f*

168

p *tr*

172

177

cresc. *f* *p*

182

188

f

193

p *f*
