

La Primavera / Spring

Il Cimento dell' Armonia e dell' Invenzione -- Concerto I

Antonio Vivaldi (1678-1741)

Allegro

A Giunt'è la Primavera

Violino Principale

Allegro

Piano

4

Forte

7

10

Piano

B Canto dè gl' Vcelli

Solo

e festosetti La Salutan gl'Augei con lieto canto,

17

20

23

27

Tutti

E i fonti allo Spirar de'Zeffiretti Con dolce mormorio Scorrono intanto:
Scorrono i Fonti

C

Piano

32

34

36

40

Forte

Vengon' coprendo l'aer di nero amanto E Lampi, e tuoni ad annuntiarla eletti;

44

45

47

Solo

49

51

53

55

Tutti

57

Indi tacendo questi, gl'Augelletti Tornan' di nuovo al lor canoro incanto:
Canto d' Vcelli

59 **E**
Solo

61 *tr*

65 *tr*
Tutti

68 Solo

71

73 *tr*

76 Tutti

79 Piano

Largo

E quindi Sul fiorito ameno prato Al caro mormorio di fronde e piante Dorme'l Caprar col fido can' à lato.

F
Violino Principale
Largo Solo
Il Capraro che dorme

10

20

29

Danza Pastorale

Di pastoral Zampogna al Suon festante Danzan Ninfe e Pastor nel tetto amato Di primavera all'apparir brillante.

Violino Principale

3

6

9

11

14

16

18

20

22

25  **Piano**

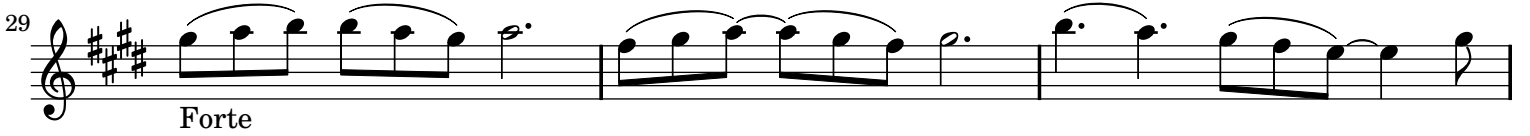
29  **Forte**

32  **Solo**

35 

37 

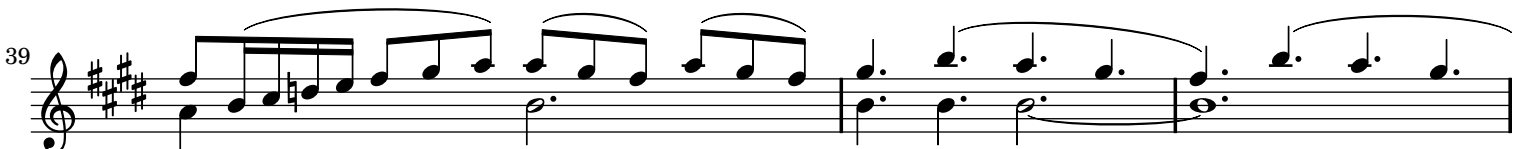
39 

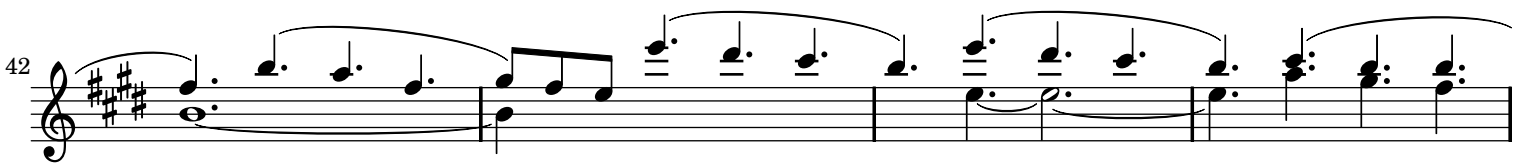
42 

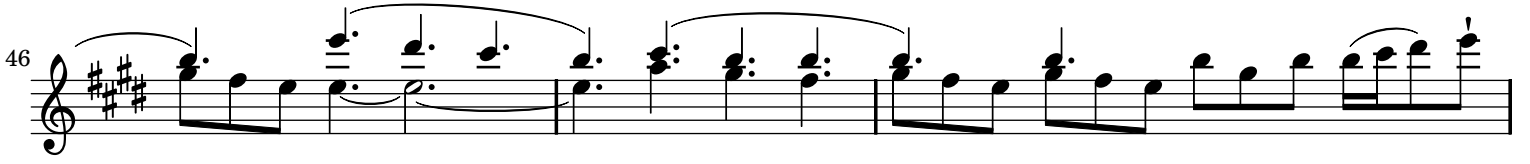
46 

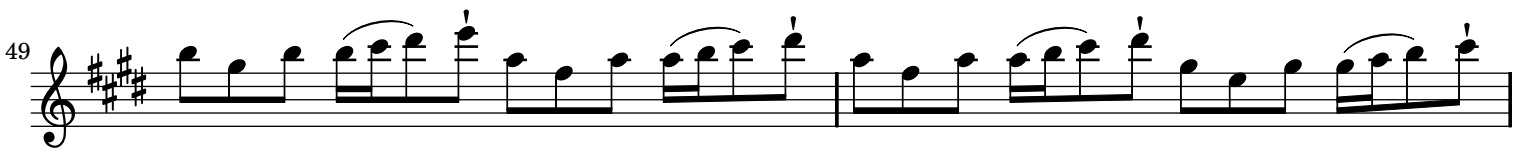
49 

51 

53

55

57

Tutti

59

62

66

70

Solo

73

76

78

Tutti

80

83

86

Piano

Sheet music from www.MutopiaProject.org • *Free* to download, with the *freedom* to distribute, modify and perform.

Typeset using www.LilyPond.org by Anonymous. Copyright © 2010. Reference: Mutopia-2010/02/08-301

Licensed under the Creative Commons Attribution-ShareAlike 3.0 (Unported) License, for details see: <http://creativecommons.org/licenses/by-sa/3.0>

Estate / Summer

Il Cimento dell' Armonia e dell' Inventione -- Concerto II

Antonio Vivaldi (1678-1741)

Allegro non Molto

Sotto dura Stagion dal Sole accesa Langue L'huom, langue 'l gregge, ed arde il Pino;
Languideza per il caldo

Violino
Principale

A

Allegro non molto -- Pianissimo

9

20

29

Scioglie il Cucco la Voce,
Il Cucco

B

C

Allegro, e tutto Sopra il Canto

33

35

37

39

Sopra il Cantino

41

43

45

47

49

Tutti

51

Pianissimo

e tosto intesa Canta la Tortorella e'l gardelino.

56

Solo

La Tortorella

64

71

Il Gardellino

78

Piano

Zeffiro dolce Spira,

83

Pianissimo Piano Pianissimo Piano Pianissimo Piano

mà contesa Muove Borea improvviso al Suo vicino;
Vento Borea

89

Pianissimo Forte

93

97

E piange il Pastorel, perche Sospesa Teme fiera borasca, e'l Suo destino;
Il Pianto del Villanello

Adagio

Toglie alle membra lasse il Suo riposo Il timore de'Lampi, e tuoni fieri E de mosche, e mossoni il Stuol furioso!

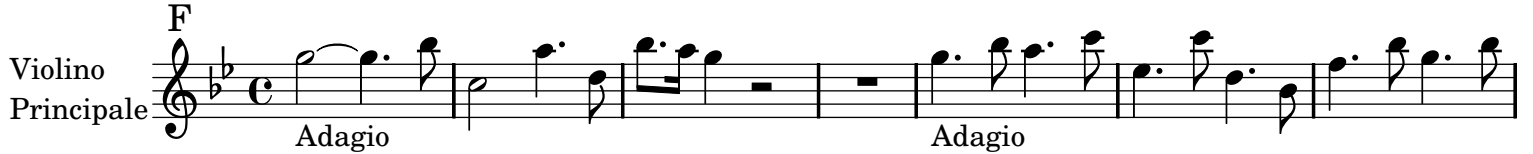

Presto

Ah che pur troppo I Suoi timor Son veri Tuona e fulmina il ciel e grandinoso Tronca il capo alle Spiche e a'grani alteri.

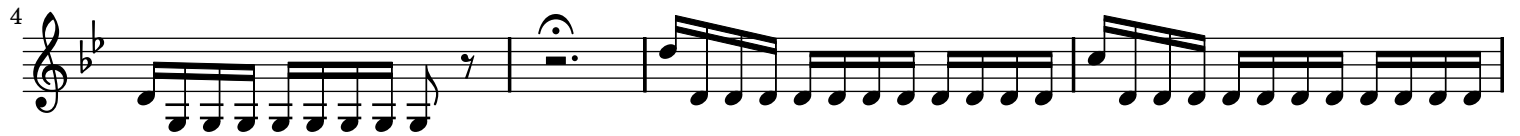

20

23

26

29

32

35

38

Solo

41

44

47

50

Sopra il Tenore e Basso

54 *p*·(♯) *Tutti*

58

63

67

70

73 *Solo*

76

79

82

85 *Tutti*

88

91

94

97

Solo

100

Tutti

103

106

109

Solo

112

Tutti

115

Solo

118

Tutti

121

124

Autunno / Autumn

Il Cimento dell' Armonia e dell' Inventione -- Concerto III

Antonio Vivaldi (1678-1741)

Allegro

Celebra il Vilanel con balli e Canti Del felice raccolto il bel piacere

Ballo e Canto dè Villanelli

Violino Principale

A

Allegro Piano

Forte

Piano Solo

Piano Forte

Piano

Tutti Piano

E del liquor di Bacco accesi tanti

B
E Vbriaco

Solo

44

49

52

56

Tutti

61

65

Piano

Vbriaco

Solo

69

72

75

Tutti

79

84

Finiscono col Sonno il lor godere.
L'Vbriaco che dorme

88  C \flat
Piano e Larghetto

94  \flat
Più Piano Pianissimo

105  \flat
Allegro Assai

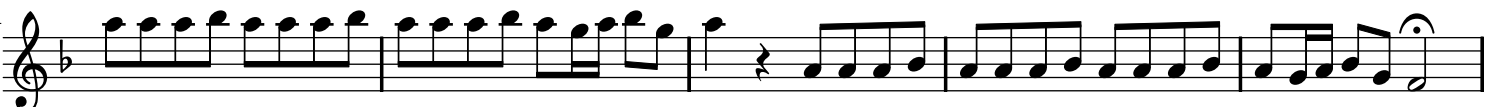
111  \flat

Adagio Molto

Fà ch'ogn'uno tralasci e balli canti L'aria che temperata dà piacere, E la Stagion ch'invita tanti e tanti

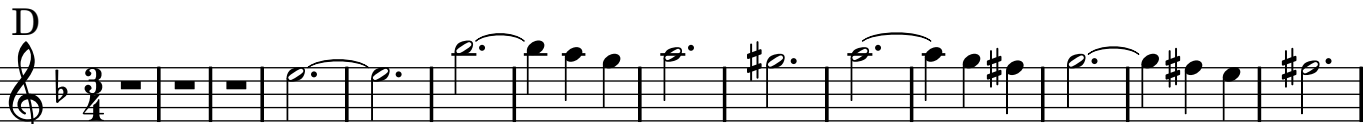
Violino Principale  D \flat
Adagio molto Sordini

15  \flat

29  \flat
Piano Più Piano Pianissimo

Allegro

I cacciator alla nov'alba à caccia Con corni, Schioppi, e canni escono fuore
La Caccia

Violino Principale  E \flat
Allegro

6  \flat

12  \flat

18  \flat

23 

29  Solo

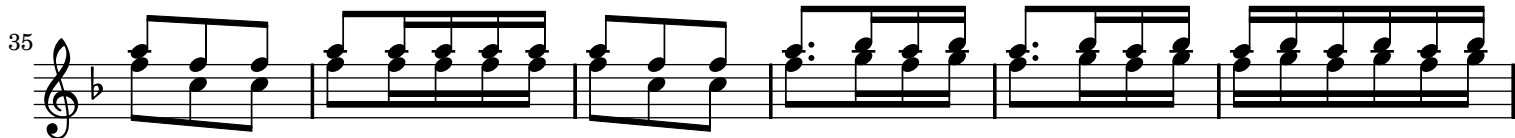
35 

41  Tutti

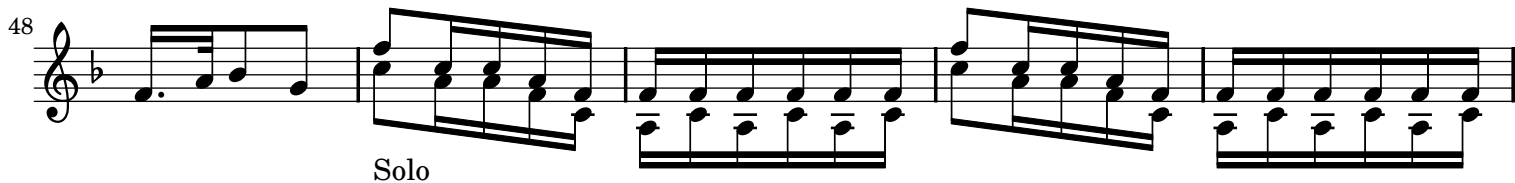
48  Solo

53 

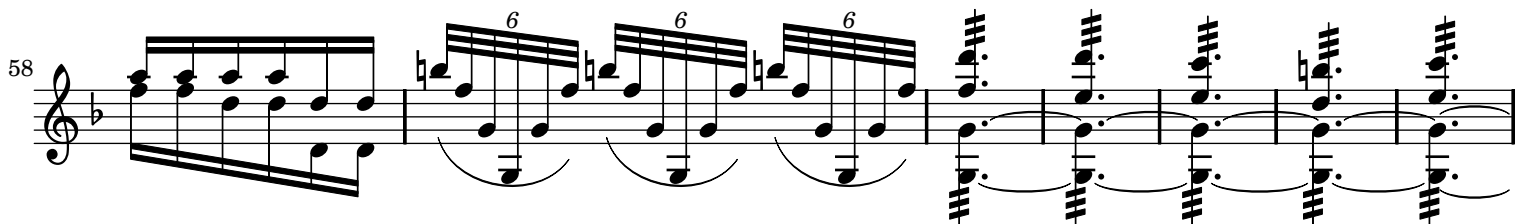
58 

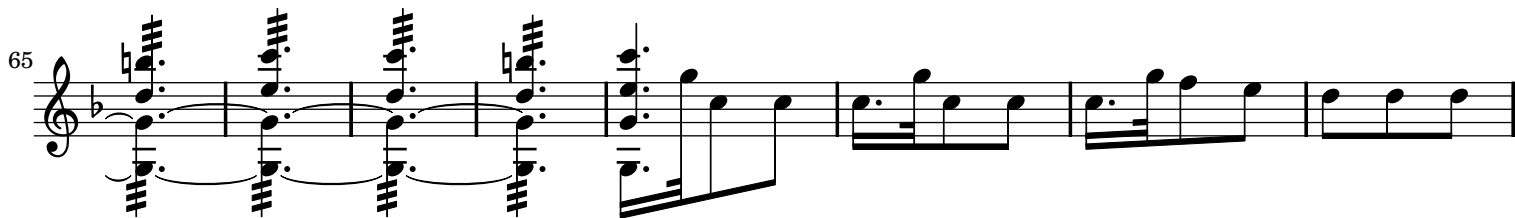
65 

Tutti Fugge la belua, e Seguono la traccia;
F

73  Solo

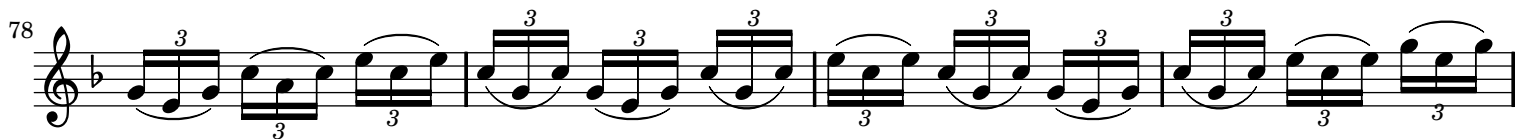
78 

Già Sbigottita, e lassa al gran rumore De'Schioppi e canni, ferita minaccia

82 **G**

89

93

97 **Tutti**

103 **Solo**

107

111

115 **Tutti**

120 **Solo**

124

Languida di fuggir, mà oppressa muore.

La Tiera fuggendo Muore

127 **H**

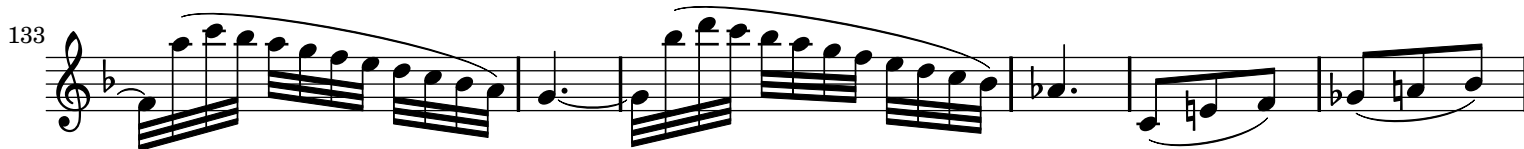

L'Inverno / Winter

Il Cimento dell' Armonia e dell' Inventione -- Concerto IV

Antonio Vivaldi (1678-1741)

Allegro non Molto

Aggiacciato tremar trà nevi algenti

A

Violino Principale

Allegro non molto

Al Severo Spirar d'orrido Vento,
Orrido Vento

B

Solo

Tutti

Correr battendo i piedi ogni momento;
Correre, e Batter li Piedi per il freddo

C

26 Solo

27

28

29

30

31

32

33

34

35

36

37

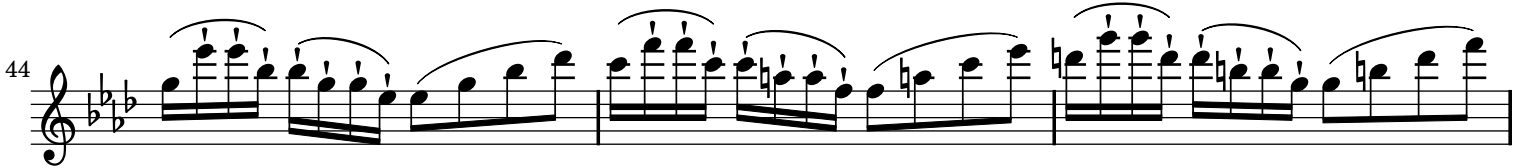

E pel Soverchio gel batter i denti;

Piano

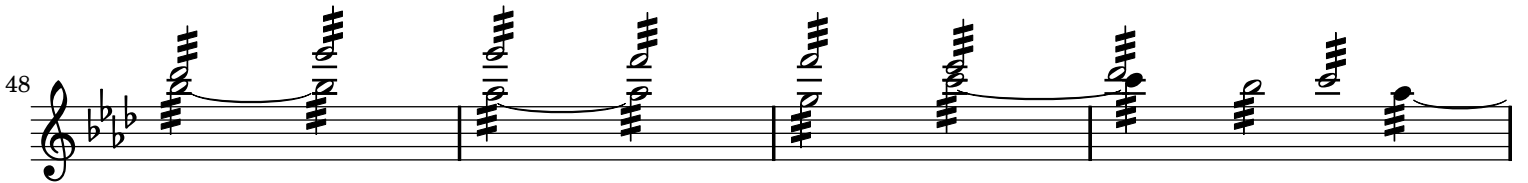

Tutti

Largo

Violino Principale

E Passar al foco i di quieti e contenti Mentre la pioggia fuor bagna ben cento;

Largo - Solo

Allegro

Violino Principale **F** Caminar Sopra'l giaccio,
Allegro - Solo

e à passo lento Per timor di cader gersene intenti;
Caminar piano, e con tinore

G Tutti

H Gir forte Sdruzziolar, cader à terra,

42  Solo

48  Cader à terra Tutti I Correr forte Solo

54 

60 

66 

72 

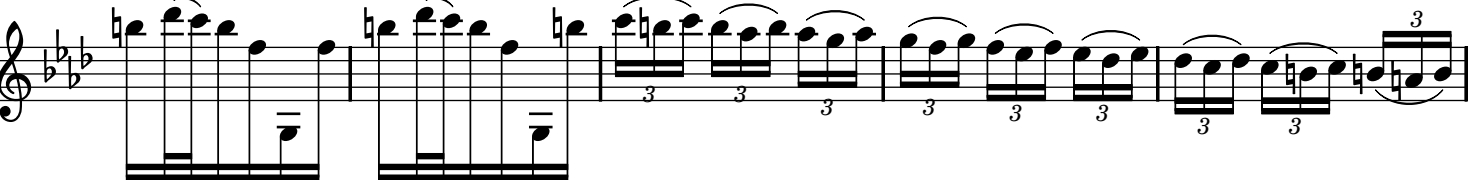
78 

83  Tutti

88  L Sin ch'il giaccio Si rompe, e Si disserra; Solo

94 

Sentir uscir dalle ferrate porte

M Il Vento Sirocco

Lento Tutti

Sirocco, Borea, e tutti i Venti in guerra
N Il Vento Borea e tutti li Venti

Solo

Tutti

147

150 Quest'è 'l verno, mà tal, che gioja apporte.
