

# Symphonie Concertante

für  
Violine und Viola

von  
W. A. Mozart.

Viola.

M  
1041 1  
M9355  
copy 2

Allegro maestoso.

**Tutti.** *sf sf f* **1** *f* **1** *f*

**2** *p* **2**

*f*

**1 A** *p*

*sf sf p sf sf p*

*cresc.* *f*

*p*

**Solo** **B** **2**

**5** *p*

**Tutti.** *f* *p* **C 4**

# Viola.

**Solo.**

**Tutti.** **Solo.**

*dim* **D 3**

*dim* **4**

**E**

*tr*

**Tutti.**

Viola.

- Staff 1:** Features a trill (tr) on the first note.
- Staff 4:** Contains a first ending bracket labeled '1'.

Solo. <sup>L</sup>

# Viola.

Viola.

V

1

Tutti.  
f

cresc.

Cadenza.

1

Adagio.

sf sf sf p

Tutti.  
f

# Viola.

Andante.

Tutti.

Viola.

1

*sf* *p* **D1**

**Tutti.** *p*

**E Solo.** *3* *3* *3* *3*

**F1**

*tr* *trn* **Tutti.** *cresc. ff*

*2* **Cadenza.** **Solo.**

*3* *3* *3* *3* **V**

*tr* *trn* **Tutti.**

*sf* *p* *sf* *p*

# Viola.

## PRESTO.

Tutti.

Viola.

3 3

*p f p f p f p f p*

*calando poco a poco*

*sf sf sf*

*F tr tr tr*

*p tr tr tr*

*Tutti.*

*G.P. G.P. Solo.*

*tr tr*

15 *Tutti. Solo.*

7 3 3

4 *I*

4

# Viola.

*calando poco a poco*

M  
1041  
1  
17855  
Copy 2

# Symphonie Concertante

für  
Violine und Viola  
von  
W. A. Mozart.

## Violine.

**Allegro maestoso.**

**Tutti.**  
*sf sf f p*

**2**

**2**

*f sf p*

**A** *pizz.*

*f p arco*

*tr. cresc.*

**B** *Solo.* **1** **2**

**1** **2** *p*

Violine.

Violine.

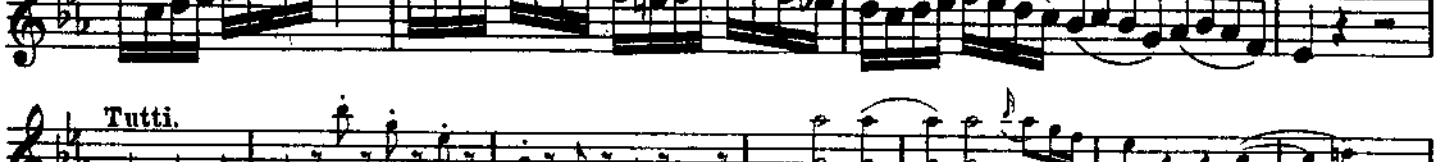
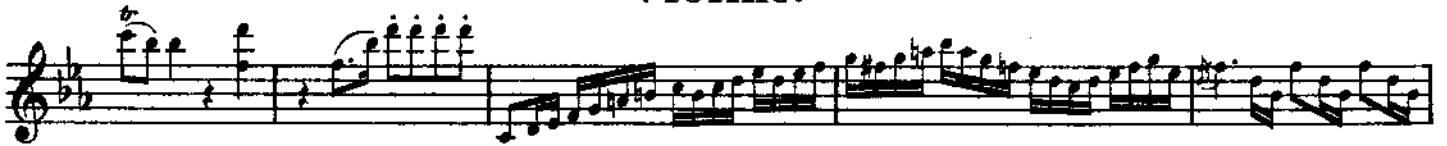

# Violine.

**Solo.** <sup>4</sup>  
**I** 

**Tutti.** <sup>2</sup> 

**Solo.** *p* 

**Tutti.** *f* 

**K** <sup>3</sup> **Solo.** *p* 

**Tutti.** *f* **Solo.** <sup>3</sup> 

**3** 

**5** **Tutti.** *f* **Solo.** <sup>3</sup> 

**3** 

**1** **2** **3** **1** 

**L3** **V** 

**4** **V** **4** 

**tr** **tr** **1** 

Violine.

M

V

Tutti.

Cadenza.

Adagio.

Tutti.

*f* *sf* *p*

# Violine.

Andante.

Tutti.

Violine.

- Staff 2:** Contains a *tr* (trill) and a **D** (D-flat) marking.
- Staff 3:** Features a **Tutti.** instruction.
- Staff 4:** Includes a **Solo.** instruction and a **E** (E-flat) marking.
- Staff 5:** Contains a **F** (F) marking.
- Staff 7:** Includes a **Solo** instruction.
- Staff 8:** Contains a *tr* (trill) and a *tr* (trill) marking.
- Staff 9:** Includes a **Tutti.** instruction and a *tr* (trill) marking.
- Staff 10:** Features a *tr* (trill) marking and a sequence of fingerings: 1 1 2 1 2 1 2 1 2 2 3.
- Staff 11:** Includes a **Tutti.** instruction and a *tr* (trill) marking.
- Staff 12:** Ends with a *tr* (trill) marking and dynamics of *sf p* and *sf p*.

Violine.

PRESTO.

Tutti.

Violine.

Violine.

- Staff 1:** Features trills (tr) and slurs.
- Staff 3:** Marked 'Tutti.' and 'f' (forte).
- Staff 4:** Marked 'Solo!' and 'L' (Lento).
- Staff 5:** Contains slurs and trills.
- Staff 7:** Marked 'Tutti.' and 'p' (piano).
- Staff 8:** Marked 'M' (Moderato) and '11 Solo.'.
- Staff 9:** Marked 'Tutti.' and 'f'.
- Staff 10:** Ends with a double bar line.